

NORTH

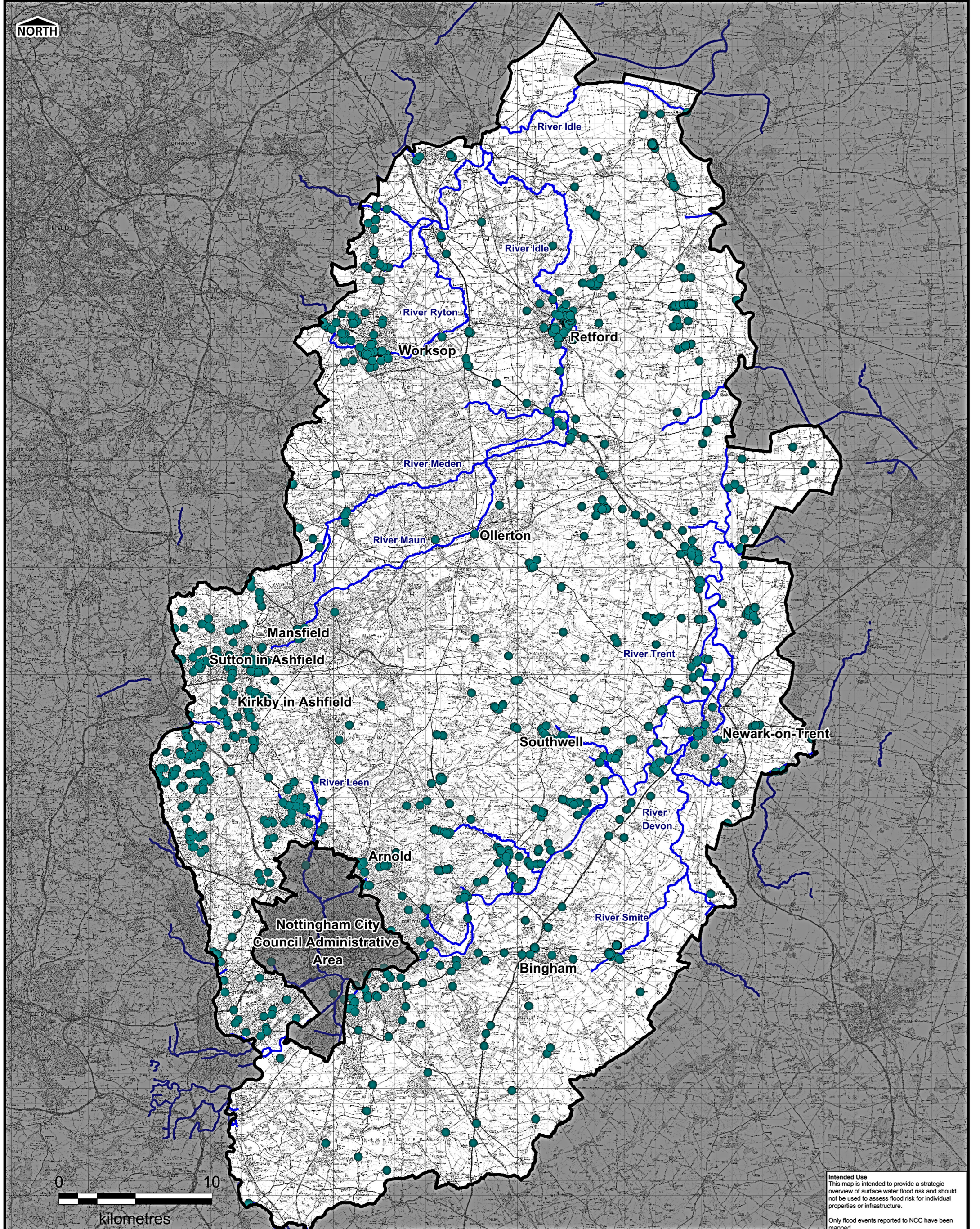

Intended Use  
 This map is intended to provide a strategic overview of surface water flood risk and should not be used to assess flood risk for individual properties or infrastructure.  
 Only flood events reported to NCC have been mapped.

LEGEND	
	Nottinghamshire County Council Administrative Boundary
	Historic Flood Records (up to 2011)
	Main Rivers

Purpose of Issue	
DRAFT REPORT FOR CONSULTATION	
Revision Details	
THIS DRAWING IS TO BE USED ONLY FOR THE PURPOSE OF ISSUE THAT IT WAS ISSUED FOR AND IS SUBJECT TO AMENDMENT	

THIS DOCUMENT HAS BEEN PREPARED PURSUANT TO AND SUBJECT TO THE TERMS OF AECOM'S APPOINTMENT BY ITS CLIENT. AECOM ACCEPTS NO LIABILITY FOR ANY USE OF THIS DOCUMENT OTHER THAN BY ITS ORIGINAL CLIENT OR FOLLOWING AECOM'S EXPRESS AGREEMENT TO SUCH USE, AND ONLY FOR THE PURPOSES FOR WHICH IT WAS PREPARED AND PROVIDED.	
Scale at A3:	1: 225,000
Drawn PP	Checked SK
Approved CP	Date June 2015
Copyright	
Contains Ordnance Survey data © Crown copyright and database right 2015	

Job Title	
NOTTINGHAMSHIRE COUNTY COUNCIL LOCAL FLOOD RISK MANAGEMENT STRATEGY	
Drawing Title	
Historic Flood Records (Up to 2011)	

Nottinghamshire County Council

AECOM  
 Scott House  
 Alencon Link, Basingsale  
 Hampshire, RG21 7TP  
 Telephone +44 (0)1256 310 200  
 www.aecom.com

**AECOM**

Drawing Number	Rev
<b>FIGURE A7a</b>	<b>01</b>