

NORTH

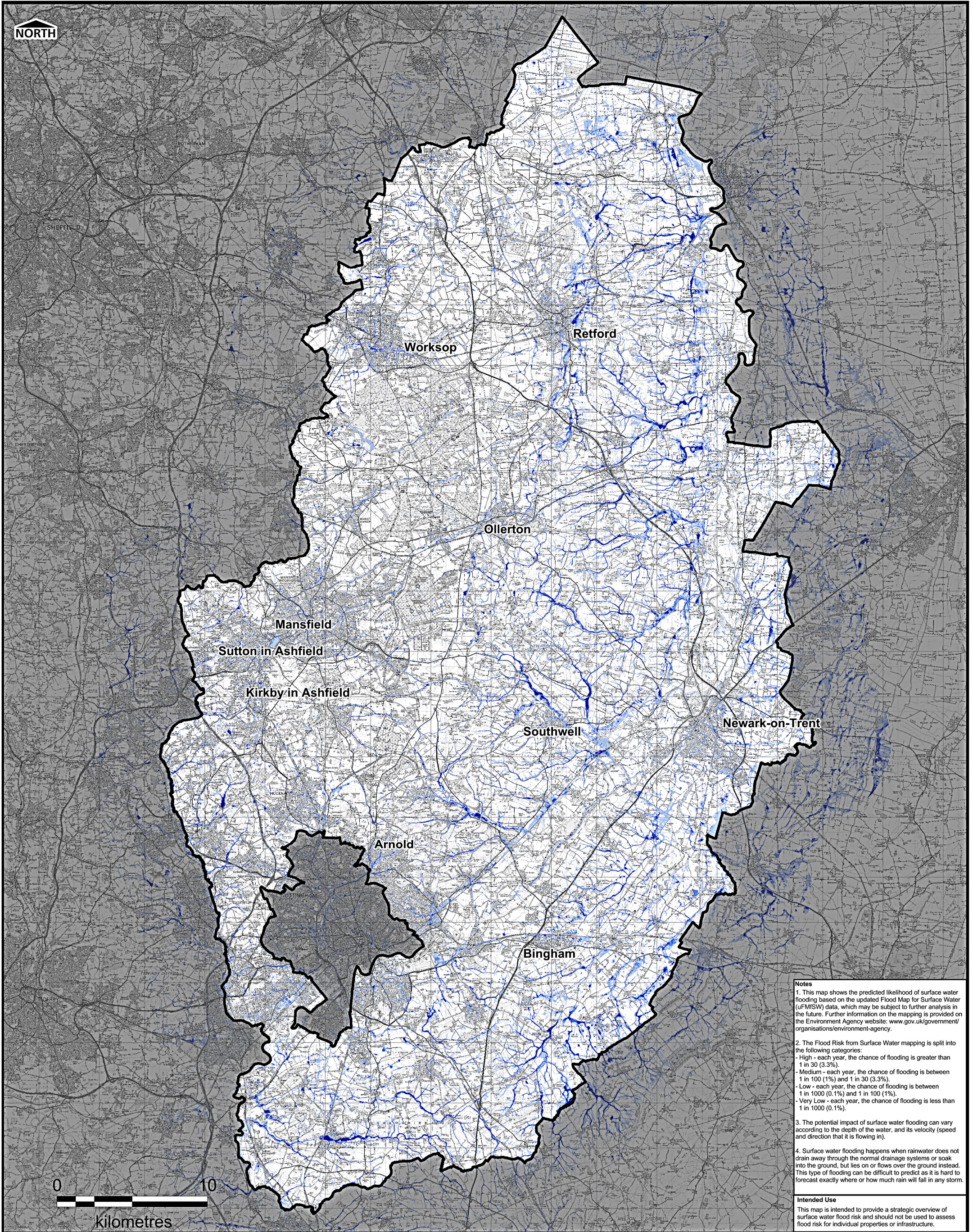





Notes

1. This map shows the predicted likelihood of surface water flooding based on the updated Flood Map for Surface Water (uFMSW) data, which may be subject to further analysis in the future. Further information on the mapping is provided on the Environment Agency website: www.gov.uk/government/organisations/environment-agency.
2. The Flood Risk from Surface Water mapping is split into the following categories:
 - High - each year, the chance of flooding is greater than 1 in 30 (3.3%).
 - Medium - each year, the chance of flooding is between 1 in 100 (1%) and 1 in 30 (3.3%).
 - Low - each year, the chance of flooding is between 1 in 1000 (0.1%) and 1 in 100 (1%).
 - Very Low - each year, the chance of flooding is less than 1 in 1000 (0.1%).
3. The potential impact of surface water flooding can vary according to the depth of the water, and its velocity (speed and direction that it is flowing in).
4. Surface water flooding happens when rainwater does not drain away through the normal drainage systems or soak into the ground, but lies on or flows over the ground instead. This type of flooding can be difficult to predict as it is hard to forecast exactly where or how much rain will fall in any storm.

Intended Use

This map is intended to provide a strategic overview of surface water flood risk and should not be used to assess flood risk for individual properties or infrastructure.

LEGEND

-  Nottinghamshire County Council Administrative Boundary
- Risk of Flooding from Surface Water**
-  High (3.3% AEP)
-  Low (0.1% AEP)
-  Medium (1% AEP)
-  Very Low (<0.1% AEP)

Purpose of Issue	
DRAFT REPORT FOR CONSULTATION	
Revision Details	
<small>THIS DRAWING IS TO BE USED ONLY FOR THE PURPOSE OF ISSUE THAT IT WAS ISSUED FOR AND IS SUBJECT TO AMENDMENT</small>	

THIS DOCUMENT HAS BEEN PREPARED PURSUANT TO AND SUBJECT TO THE TERMS OF AECOM'S APPOINTMENT BY ITS CLIENT. AECOM ACCEPTS NO LIABILITY FOR ANY USE OF THIS DOCUMENT OTHER THAN BY ITS ORIGINAL CLIENT OR FOLLOWING AECOM'S EXPRESS AGREEMENT TO SUCH USE, AND ONLY FOR THE PURPOSES FOR WHICH IT WAS PREPARED AND PROVIDED.

Scale at A3: 1: 225,000

Drawn PP	Checked sk
Approved CP	Date June 2015

Copyright
Reproduced from Ordnance Survey digital map data © Crown copyright 2011. All rights reserved. Licence number 0100031673.

Job Title

NOTTINGHAMSHIRE COUNTY COUNCIL LOCAL FLOOD RISK MANAGEMENT STRATEGY

Drawing Title

Risk of Flooding from Surface Water



AECOM
 Scott House
 Alencon Lane, Basingstoke
 Hampshire, RG21 7SP
 Telephone +44 (0)1256 310 200
www.aecom.com

AECOM

Drawing Number	Rev
FIGURE A1	01